

Carey Rd between Roy Rd and Marigold Rd

March 02, 2020 To March 05, 2020



The data presented here is for information purposes only and should not be considered authoritative for construction, geotechnical, engineering, navigational, legal, or other site-specific uses. The information shared is owned by the Transportation Division of the Engineering Department at the District of Saanich. Accuracy is not guaranteed.

Start Date: 2-Mar-20
 Start Time: 0:07
 Station ID: C0011-03

Location 1: Carey Rd between Roy Rd and Marigold Rd

Note:

DATE:	March 2, 2020		March 3, 2020		March 4, 2020		March 5, 2020		March 6, 2020		WK AVG		WK AVG	HOURLY
	MON		TUE		WED		THURS		FRI				CH 1+2	%
Time:	NB	SB	NB	SB	NB	SB	NB	SB	NB	SB	NB	SB		
12-1 AM	12	5	12	4	14	7	14	6			13	6	19	0.3%
1-2 AM	2	0	7	5	5	2	5	1			5	2	7	0.1%
2-3 AM	4	2	5	1	3	2	4	3			4	2	6	0.1%
3-4 AM	7	2	5	2	4	0	5	1			5	1	7	0.1%
4-5 AM	9	7	5	7	6	6	6	4			7	6	13	0.2%
5-6 AM	14	20	13	19	15	23	17	19			15	20	35	0.6%
6-7 AM	61	83	60	67	61	70	59	63			60	71	131	2.4%
7-8 AM	227	168	197	195	186	181	207	177			204	180	385	7.1%
8-9 AM	380	269	349	273	335	281	328	269			348	273	621	11.4%
9-10 AM	147	145	128	130	158	136	152	144			146	139	285	5.2%
10-11 AM	121	109	131	137	125	108	142	116			130	118	247	4.5%
11-12 PM	164	123	114	145	148	138	153	122			145	132	277	5.1%
12-1 PM	183	149	140	140	151	145	174	153			162	147	309	5.7%
1-2 PM	129	123	136	114	134	152	144	146			136	134	270	4.9%
2-3 PM	198	244	200	231	206	247	226	232			208	239	446	8.2%
3-4 PM	247	289	218	300	249	332	258	327			243	312	555	10.2%
4-5 PM	209	278	257	301	270	309	270	298			252	297	548	10.1%
5-6 PM	209	233	188	243	222	250	221	234			210	240	450	8.3%
6-7 PM	127	112	122	144	149	162	125	162			131	145	276	5.1%
7-8 PM	98	83	104	106	108	104	112	95			106	97	203	3.7%
8-9 PM	69	58	81	75	89	58	85	76			81	67	148	2.7%
9-10 PM	49	32	71	39	82	41	87	50			72	41	113	2.1%
10-11 PM	29	17	37	27	31	25	51	25			37	24	61	1.1%
11-12 AM	25	13	20	15	24	15	28	10			24	13	38	0.7%
LANES	2720	2564	2600	2720	2775	2794	2873	2733			2742	2703	5445	100.0%
TOTAL	5284		5320		5569		5606				5450			
	MON		TUE		WED		THURS		FRI		WK AVG			

PEAK HOUR					TOTAL VEHICALS-PEAK PERIODS		2 HOUR PEAK INTERVALS					
MAX. 7 - 9 am PEAK HOUR	621	⇒	11.4%	between	8-9 AM	2589	⇒	6 HR TOTAL	2 HR AM (7 - 9 AM)			
MAX. 7 - 11 am PEAK HOUR	621	⇒	11.4%	between	8-9 AM	2004	⇒	4 HR TOTAL	VEH / HR	VEH / 2HR	2 HR %	
MAX. 11 am - 1 pm PEAK HOUR	309	⇒	5.7%	between	12-1 PM				7-8 AM	385	1006	18.5%
MAX. 11 am - 3 pm PEAK HOUR	446	⇒	8.2%	between	2-3 PM				8-9 AM	621		
MAX. 4 - 6 pm PEAK HOUR	548	⇒	10.1%	between	4-5 PM				2 HR NOON (11 - 1 PM)			
MAX. 3 - 6 pm PEAK HOUR	555	⇒	10.2%	between	3-4 PM				VEH / HR	VEH / 2HR	2 HR %	
									11-12 PM	277	586	10.8%
									12-1 PM	309		
									2 HR PM (4 - 6 PM)			
									VEH / HR	VEH / 2HR	2 HR %	
									4-5 PM	548	998	18.3%
									5-6 PM	450		

Carey Rd between Roy Rd and Marigold Rd

Northbound

March 2, 2020 to March 5, 2020

Hourly Volumes

Time Period	Mon	Tue	Wed	Thu			
	Mar 2	Mar 3	Mar 4	Mar 5			
0 - 1	12	12	14	14			
1 - 2	2	7	5	5			
2 - 3	4	5	3	4			
3 - 4	7	5	4	5			
4 - 5	9	5	6	6			
5 - 6	14	13	15	17			
6 - 7	61	60	61	59			
7 - 8	227	197	186	207			
8 - 9	380	349	335	328			
9 - 10	147	128	158	152			
10 - 11	121	131	125	142			
11 - 12	164	114	148	153			
12 - 13	183	140	151	174			
13 - 14	129	136	134	144			
14 - 15	198	200	206	226			
15 - 16	247	218	249	258			
16 - 17	209	257	270	270			
17 - 18	209	188	222	221			
18 - 19	127	122	149	125			
19 - 20	98	104	108	112			
20 - 21	69	81	89	85			
21 - 22	49	71	82	87			
22 - 23	29	37	31	51			
23 - 24	25	20	24	28			
Day Total	2720	2600	2775	2873			

15-Minute Volumes

Time Start	Mon	Tue	Wed	Thu				Time Start	Mon	Tue	Wed	Thu			
	Mar 2	Mar 3	Mar 4	Mar 5					Mar 2	Mar 3	Mar 4	Mar 5			
0:00	6	6	5	7				12:00	46	39	48	45			
0:15	2	3	1	3				12:15	54	37	27	47			
0:30	2	0	3	1				12:30	41	28	41	35			
0:45	2	3	5	3				12:45	42	36	35	47			
1:00	0	3	2	2				13:00	27	33	32	41			
1:15	0	1	1	2				13:15	29	34	32	28			
1:30	0	0	0	0				13:30	33	41	40	30			
1:45	2	3	2	1				13:45	40	28	30	45			
2:00	1	2	1	1				14:00	38	38	56	49			
2:15	1	1	0	1				14:15	49	42	56	55			
2:30	0	0	2	1				14:30	56	56	42	55			
2:45	2	2	0	1				14:45	55	64	52	67			
3:00	1	0	0	0				15:00	63	33	65	77			
3:15	1	1	2	1				15:15	62	69	75	60			
3:30	2	2	0	0				15:30	61	57	53	55			
3:45	3	2	2	4				15:45	61	59	56	66			
4:00	1	2	0	0				16:00	53	58	55	75			
4:15	3	1	2	3				16:15	56	63	75	68			
4:30	2	1	2	2				16:30	59	58	73	61			
4:45	3	1	2	1				16:45	41	78	67	66			
5:00	1	0	0	1				17:00	60	53	53	60			
5:15	3	2	3	2				17:15	51	53	61	64			
5:30	5	5	4	6				17:30	56	42	54	39			
5:45	5	6	8	8				17:45	42	40	54	58			
6:00	10	4	8	9				18:00	33	27	45	40			
6:15	12	10	13	9				18:15	38	30	36	34			
6:30	18	21	18	23				18:30	29	38	27	22			
6:45	21	25	22	18				18:45	27	27	41	29			
7:00	22	30	32	37				19:00	32	25	30	25			
7:15	45	36	41	44				19:15	21	32	30	38			
7:30	63	55	50	56				19:30	24	23	27	24			
7:45	97	76	63	70				19:45	21	24	21	25			
8:00	88	84	102	92				20:00	27	20	25	22			
8:15	102	113	86	98				20:15	17	22	25	24			
8:30	112	89	82	88				20:30	11	18	24	14			
8:45	78	63	65	50				20:45	14	21	15	25			
9:00	41	37	49	42				21:00	15	19	30	28			
9:15	35	34	41	36				21:15	13	24	19	22			
9:30	29	28	34	41				21:30	11	11	21	13			
9:45	42	29	34	33				21:45	10	17	12	24			
10:00	34	37	33	41				22:00	13	16	11	17			
10:15	33	39	33	38				22:15	5	6	5	16			
10:30	37	33	37	37				22:30	7	7	5	11			
10:45	17	22	22	26				22:45	4	8	10	7			
11:00	38	34	35	40				23:00	9	9	7	7			
11:15	27	28	38	43				23:15	2	2	8	7			
11:30	47	24	37	37				23:30	8	5	5	8			
11:45	52	28	38	33				23:45	6	4	4	6			

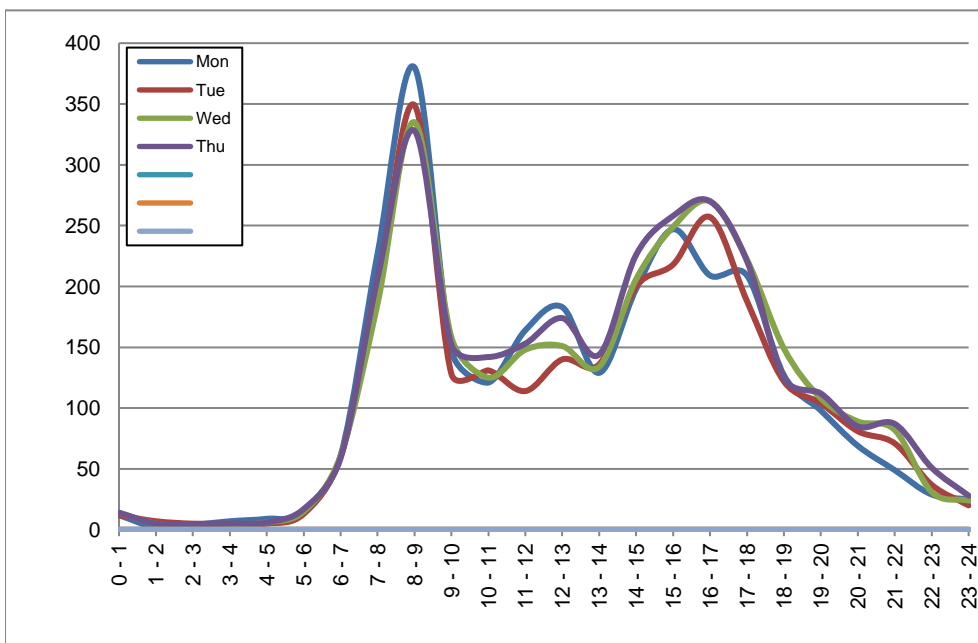

Site notes:

Carey Rd between Roy Rd and Marigold Rd

Southbound

March 2, 2020 to March 5, 2020

Hourly Volumes

Time Period	Mon	Tue	Wed	Thu			
	Mar 2	Mar 3	Mar 4	Mar 5			
0 - 1	5	4	7	6			
1 - 2	0	5	2	1			
2 - 3	2	1	2	3			
3 - 4	2	2	0	1			
4 - 5	7	7	6	4			
5 - 6	20	19	23	19			
6 - 7	83	67	70	63			
7 - 8	168	195	181	177			
8 - 9	269	273	281	269			
9 - 10	145	130	136	144			
10 - 11	109	137	108	116			
11 - 12	123	145	138	122			
12 - 13	149	140	145	153			
13 - 14	123	114	152	146			
14 - 15	244	231	247	232			
15 - 16	289	300	332	327			
16 - 17	278	301	309	298			
17 - 18	233	243	250	234			
18 - 19	112	144	162	162			
19 - 20	83	106	104	95			
20 - 21	58	75	58	76			
21 - 22	32	39	41	50			
22 - 23	17	27	25	25			
23 - 24	13	15	15	10			
Day Total	2564	2720	2794	2733			

15-Minute Volumes

Time Start	Mon	Tue	Wed	Thu			
	Mar 2	Mar 3	Mar 4	Mar 5			
0:00	2	0	2	3			
0:15	1	3	2	1			
0:30	1	0	0	1			
0:45	1	1	3	1			
1:00	0	2	2	1			
1:15	0	2	0	0			
1:30	0	0	0	0			
1:45	0	1	0	0			
2:00	1	0	1	0			
2:15	0	1	0	1			
2:30	0	0	1	2			
2:45	1	0	0	0			
3:00	0	1	0	0			
3:15	2	0	0	0			
3:30	0	1	0	0			
3:45	0	0	0	1			
4:00	1	0	1	1			
4:15	1	2	1	1			
4:30	3	3	2	2			
4:45	2	2	2	0			
5:00	6	3	4	3			
5:15	4	3	5	3			
5:30	6	6	7	8			
5:45	4	7	7	5			
6:00	7	8	9	6			
6:15	16	12	15	8			
6:30	27	20	25	22			
6:45	33	27	21	27			
7:00	40	35	34	37			
7:15	35	44	41	51			
7:30	45	52	49	43			
7:45	48	64	57	46			
8:00	62	72	75	69			
8:15	77	75	72	71			
8:30	74	67	77	71			
8:45	56	59	57	58			
9:00	40	40	46	50			
9:15	30	33	28	26			
9:30	38	19	34	43			
9:45	37	38	28	25			
10:00	27	31	20	28			
10:15	36	37	29	24			
10:30	24	35	38	37			
10:45	22	34	21	27			
11:00	36	49	27	28			
11:15	26	34	33	33			
11:30	32	35	43	33			
11:45	29	27	35	28			
12:00	40	37	37	34			
12:15	40	33	31	45			
12:30	40	29	34	39			
12:45	29	41	43	35			
13:00	26	32	37	32			
13:15	30	15	36	34			
13:30	37	33	44	36			
13:45	30	34	35	44			
14:00	41	34	47	42			
14:15	42	44	49	44			
14:30	67	68	70	68			
14:45	94	85	81	78			
15:00	68	64	93	71			
15:15	75	67	84	84			
15:30	65	84	92	74			
15:45	81	85	63	98			
16:00	81	88	95	81			
16:15	70	78	84	69			
16:30	67	72	58	77			
16:45	60	63	72	71			
17:00	72	71	71	62			
17:15	68	81	82	64			
17:30	53	40	58	61			
17:45	40	51	39	47			
18:00	34	44	56	45			
18:15	29	35	42	51			
18:30	27	34	36	28			
18:45	22	31	28	38			
19:00	27	31	31	34			
19:15	14	36	26	22			
19:30	25	29	30	22			
19:45	17	10	17	17			
20:00	13	21	16	17			
20:15	19	18	12	16			
20:30	13	20	18	19			
20:45	13	16	12	24			
21:00	6	13	9	13			
21:15	10	6	11	11			
21:30	11	9	11	16			
21:45	5	11	10	10			
22:00	7	10	8	9			
22:15	5	9	7	5			
22:30	2	4	4	3			
22:45	3	4	6	8			
23:00	3	4	2	2			
23:15	7	5	6	6			
23:30	2	5	3	1			
23:45	1	1	4	1			

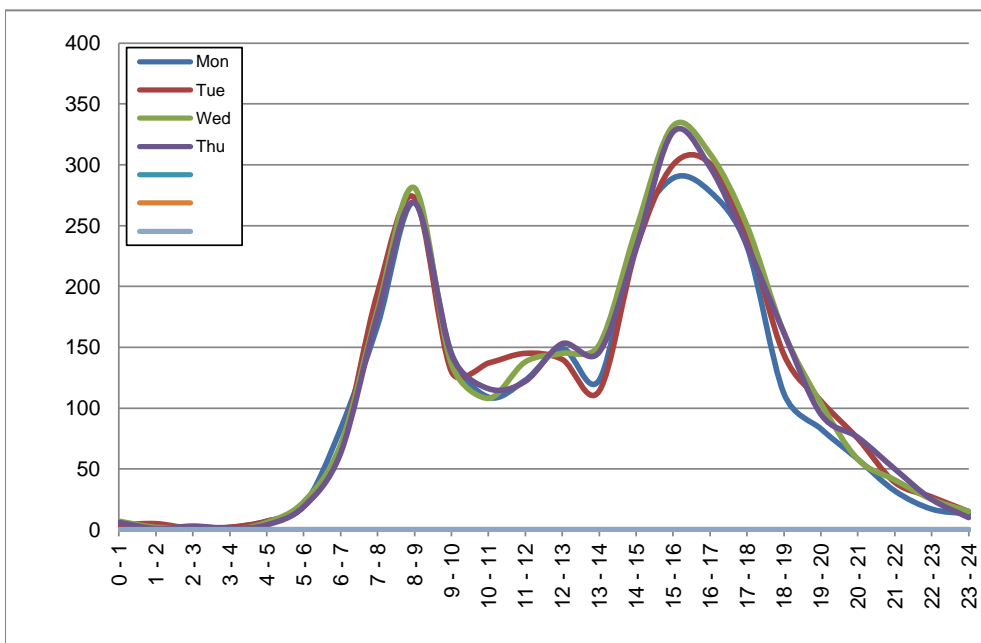

Site notes:

Vehicle Speed Summary

Saanich Engineering Department

Count Id: [C0011-03](#)

Filename: [Carey Rd between Roy Rd and Marigold Rd-Mar-2020.xlsm](#)

Location: Carey Rd between Roy Rd and Marigold Rd

Note:

Direction: **North-South**

Dates: **March 02, 2020 To March 05, 2020**

Filtered data

AVG. SPEED	33 mph	53 km/h
50 % SPEED	33 mph	53 km/h
85 % SPEED	37 mph	60 km/h
95 % SPEED	40 mph	65 km/h

Location Map



Carey Rd between Roy Rd and Marigold Rd

Northbound

March 2, 2020 to March 5, 2020

Daily Speed Bin Percentages														Daily Speed Bin Volumes														Total	Avg.	
Bin #	1	2	3	4	5	6	7	8	9	10	11	12	13	14	1	2	3	4	5	6	7	8	9	10	11	12	13	14	Volume	Speed
Bin Speeds	0-20	20-25	25-30	30-35	35-40	40-45	45-50	50-55	55-60	60-65	65-70	70-80	80-90	90+	0-20	20-25	25-30	30-35	35-40	40-45	45-50	50-55	55-60	60-65	65-70	70-80	80-90	90+		
3/2/2020	0.4%	0.8%	0.8%	1.6%	2.2%	6.4%	19.5%	31.7%	23.6%	9.1%	2.9%	1.0%	0.1%	0.1%	12	21	21	44	60	174	530	861	641	248	78	26	2	2	2720	52
3/3/2020	0.5%	0.4%	1.1%	1.8%	2.6%	6.1%	16.3%	30.1%	24.9%	11.3%	3.6%	1.2%	0.1%	0.0%	14	10	28	47	67	158	425	782	648	294	94	30	3	0	2600	53
3/4/2020	0.3%	0.4%	1.1%	2.0%	2.8%	4.3%	15.2%	30.1%	27.2%	11.2%	3.6%	1.5%	0.3%	0.0%	8	12	30	55	77	120	421	834	756	311	101	41	9	0	2775	53
3/5/2020	0.5%	0.6%	1.2%	1.5%	2.2%	6.3%	19.4%	30.4%	24.9%	9.1%	2.8%	1.2%	0.0%	0.0%	13	18	35	43	62	180	558	872	714	261	80	35	1	1	2873	52
Total	0.4%	0.6%	1.0%	1.7%	2.4%	5.8%	17.6%	30.5%	25.2%	10.2%	3.2%	1.2%	0.1%	0.0%	47	61	114	189	266	632	1934	3349	2759	1114	353	132	15	3	10968	53

Speed Data Summary

Bin #	1	2	3	4	5	6	7	8	9	10	11	12	13	14	Total
Bin Speeds	0-20	20-25	25-30	30-35	35-40	40-45	45-50	50-55	55-60	60-65	65-70	70-80	80-90	90+	
Survey Total	47	61	114	189	266	632	1934	3349	2759	1114	353	132	15	3	10968
% Total	0.4%	0.6%	1.0%	1.7%	2.4%	5.8%	17.6%	30.5%	25.2%	10.2%	3.2%	1.2%	0.1%	0.0%	100%
Accumulated %	0.4%	1.0%	2.0%	3.7%	6.2%	11.9%	29.6%	60.1%	85.3%	95.4%	98.6%	99.8%	100.0%	100%	
Inverse Accum. %	99.6%	99.0%	98.0%	96.3%	93.8%	88.1%	70.4%	39.9%	14.7%	4.6%	1.4%	0.2%	0.0%	0.0%	
Average Speed	53 KM/H														

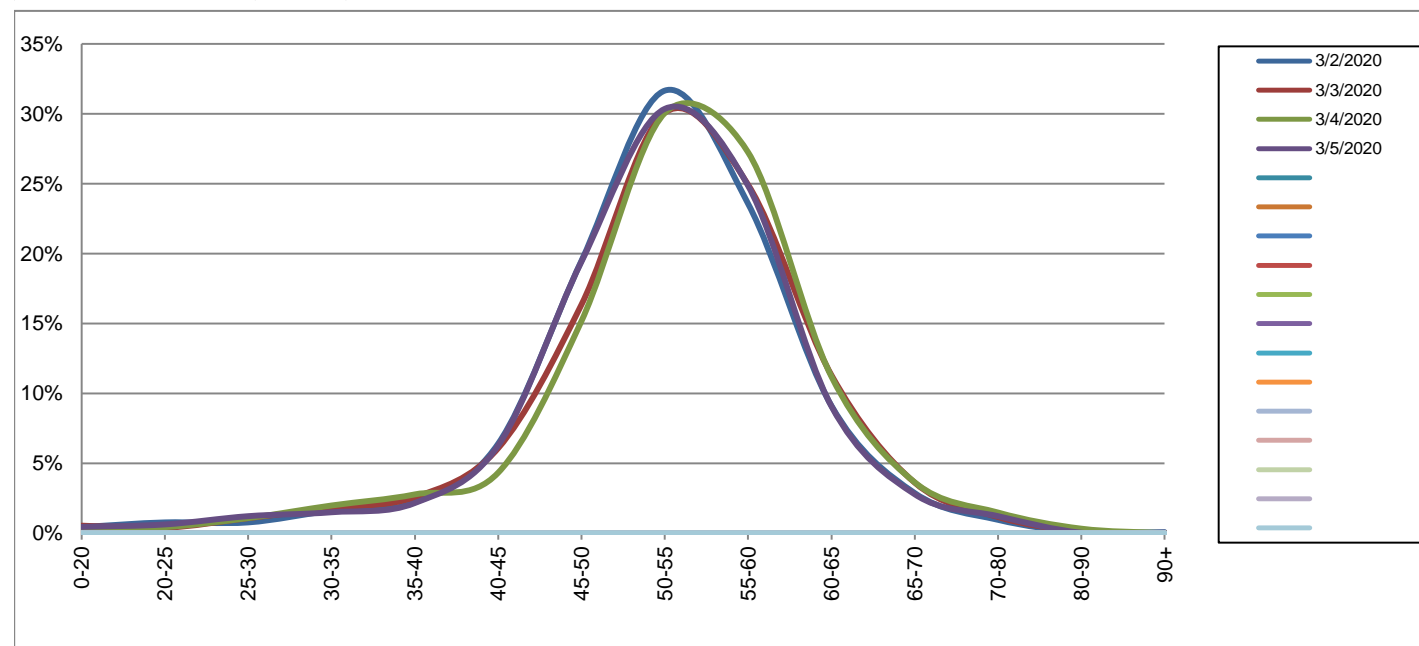

Site notes:

Carey Rd between Roy Rd and Marigold Rd

Southbound

March 2, 2020 to March 5, 2020

Daily Speed Bin Percentages															Daily Speed Bin Volumes														Total	Avg.
Bin #	1	2	3	4	5	6	7	8	9	10	11	12	13	14	1	2	3	4	5	6	7	8	9	10	11	12	13	14	Volume	Speed
Bin Speeds	0-20	20-25	25-30	30-35	35-40	40-45	45-50	50-55	55-60	60-65	65-70	70-80	80-90	90+	0-20	20-25	25-30	30-35	35-40	40-45	45-50	50-55	55-60	60-65	65-70	70-80	80-90	90+		
3/2/2020	0.4%	0.1%	0.6%	0.7%	2.4%	8.0%	18.8%	30.9%	25.7%	9.1%	2.3%	0.9%	0.0%	0.0%	10	2	15	19	61	205	482	793	660	233	60	23	1	0	2564	53
3/3/2020	0.3%	0.3%	0.4%	0.9%	2.0%	6.9%	19.2%	29.3%	25.8%	10.3%	3.0%	1.2%	0.3%	0.1%	8	8	11	25	55	188	522	797	702	281	81	33	7	2	2720	53
3/4/2020	0.2%	0.1%	0.4%	0.8%	1.7%	5.3%	17.8%	30.5%	26.6%	11.7%	3.5%	1.1%	0.1%	0.0%	6	4	10	23	48	148	498	853	742	326	99	32	4	1	2794	54
3/5/2020	0.3%	0.2%	0.4%	0.8%	1.8%	6.8%	19.4%	32.5%	23.5%	10.2%	2.9%	1.1%	0.2%	0.0%	8	6	12	21	48	187	529	889	641	279	78	30	5	0	2733	53
Total	0.3%	0.2%	0.4%	0.8%	2.0%	6.7%	18.8%	30.8%	25.4%	10.4%	2.9%	1.1%	0.2%	0.0%	32	20	48	88	212	728	2031	3332	2745	1119	318	118	17	3	10811	53

Speed Data Summary

Bin #	1	2	3	4	5	6	7	8	9	10	11	12	13	14	Total
Bin Speeds	0-20	20-25	25-30	30-35	35-40	40-45	45-50	50-55	55-60	60-65	65-70	70-80	80-90	90+	
Survey Total	32	20	48	88	212	728	2031	3332	2745	1119	318	118	17	3	10811
% Total	0.3%	0.2%	0.4%	0.8%	2.0%	6.7%	18.8%	30.8%	25.4%	10.4%	2.9%	1.1%	0.2%	0.0%	100%
Accumulated %	0.3%	0.5%	0.9%	1.7%	3.7%	10.4%	29.2%	60.0%	85.4%	95.8%	98.7%	99.8%	100.0%	100%	
Inverse Accum. %	99.7%	99.5%	99.1%	98.3%	96.3%	89.6%	70.8%	40.0%	14.6%	4.2%	1.3%	0.2%	0.0%	0.0%	
Average Speed	53 KM/H														

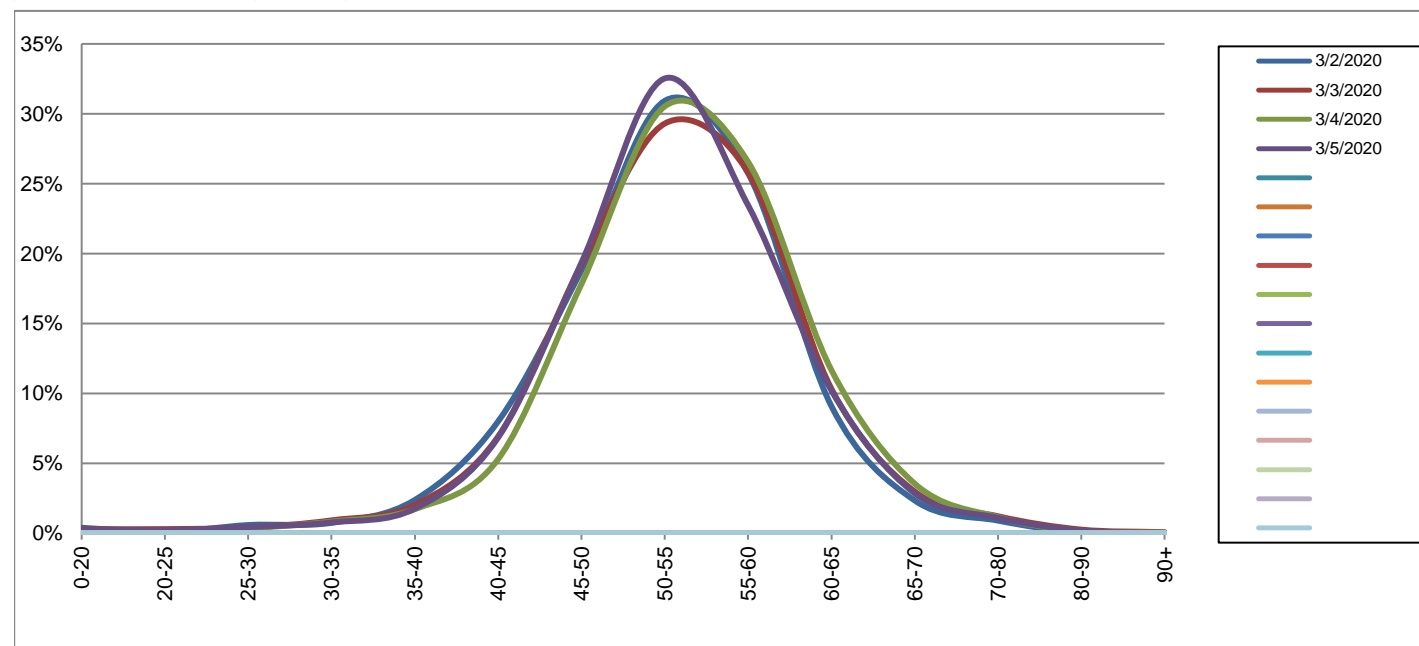

Site notes:

Carey Rd between Roy Rd and Marigold Rd

Northbound

March 2, 2020 to March 5, 2020

Daily Class Bin Percentages															Daily Class Bin Volumes														
Bin #	1	2	3	4	5	6	7	8	9	10	11	12	13	14	1	2	3	4	5	6	7	8	9	10	11	12	13	14	Total Volume
Bin Class	Cycles	Cars + Trailer	2 Axle Long	Bus	2 Axle 6-Tire	3 Axle Single	4 Axle Single	4 Axle Double	5 Axle Double	>6 Axle Double	<6 Axle Multi	6 Axle Multi	>6 Axle Multi	Unclassified	Cycles	Cars + Trailer	2 Axle Long	Bus	2 Axle 6-Tire	3 Axle Single	4 Axle Single	4 Axle Double	5 Axle Double	>6 Axle Double	<6 Axle Multi	6 Axle Multi	>6 Axle Multi	Unclassified	
3/2/2020	0.7%	72.4%	19.5%	1.5%	5.3%	0.1%	0.0%	0.3%	0.0%	0.0%	0.0%	0.0%	0.0%	0.1%	20	1969	530	41	145	3	1	9	0	0	0	0	0	2	2720
3/3/2020	1.0%	72.8%	18.3%	1.7%	5.6%	0.2%	0.0%	0.3%	0.0%	0.0%	0.0%	0.0%	0.0%	0.1%	27	1893	476	45	145	4	0	8	0	0	0	0	0	2	2600
3/4/2020	1.2%	72.8%	18.1%	1.5%	6.1%	0.0%	0.0%	0.3%	0.0%	0.0%	0.0%	0.0%	0.0%	0.0%	34	2020	503	41	169	0	0	7	0	0	0	0	0	1	2775
3/5/2020	0.6%	73.4%	18.7%	1.5%	5.4%	0.1%	0.0%	0.3%	0.0%	0.0%	0.0%	0.0%	0.0%	0.0%	17	2108	538	44	154	2	0	9	0	0	0	0	0	1	2873
Total	0.9%	72.8%	18.7%	1.6%	5.6%	0.1%	0.0%	0.3%	0.0%	0.0%	0.0%	0.0%	0.0%	0.1%	98	7990	2047	171	613	9	1	33	0	0	0	0	0	6	10968

Class Data Summary

Bin #	1	2	3	4	5	6	7	8	9	10	11	12	13	14	Total Volume
Bin Class	Cycles	Cars + Trailer	2 Axle Long	Bus	2 Axle 6-Tire	3 Axle Single	4 Axle Single	4 Axle Double	5 Axle Double	>6 Axle Double	<6 Axle Multi	6 Axle Multi	>6 Axle Multi	Unclassified	Total Volume
Survey Total	98	7990	2047	171	613	9	1	33	0	0	0	0	0	6	10968
% Total	0.9%	72.8%	18.7%	1.6%	5.6%	0.1%	0.0%	0.3%	0.0%	0.0%	0.0%	0.0%	0.0%	0.1%	100%
Accumulated %	0.9%	73.7%	92.4%	94.0%	99.6%	99.6%	99.6%	99.9%	99.9%	99.9%	99.9%	99.9%	99.9%	100.0%	
Inv. Accum. %	99.1%	26.3%	7.6%	6.0%	0.4%	0.4%	0.4%	0.1%	0.1%	0.1%	0.1%	0.1%	0.1%	0.0%	

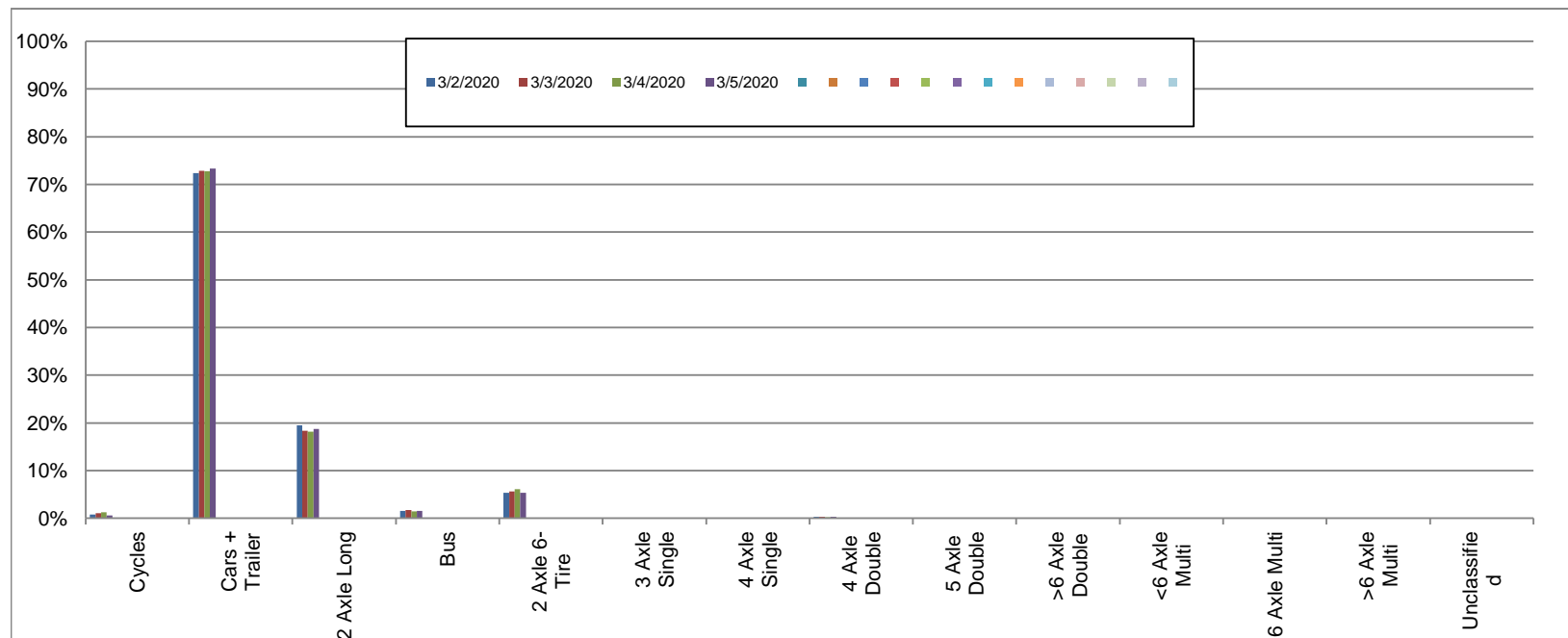

Classification Descriptions

Bin #	Bin Description
1	Motorcycles
2	Passenger cars, including those with recreational trailers
3	2-axle pick-ups, vans, and RVs, including those with recreational trailers
4	Buses
5	2-axle, 6-tire single units
6	3-axle single units
7	4-axle single units
8	3-axle or 4-axle double unit
9	5-axle double unit
10	6-, 7-, or 8-axle double unit
11	5-axle multiple unit
12	6-axle multiple unit
13	7-or-more-axle multiple unit
14	Vehicles that could not be classified

Site notes:

Carey Rd between Roy Rd and Marigold Rd

Southbound

March 2, 2020 to March 5, 2020

Daily Class Bin Percentages															Daily Class Bin Volumes											Total Volume				
Bin #	1	2	3	4	5	6	7	8	9	10	11	12	13	14	1	2	3	4	5	6	7	8	9	10	11		12	13	14	
Bin Class	Cycles	Cars + Trailer	2 Axle Long	Bus	2 Axle 6-Tire	3 Axle Single	4 Axle Single	4 Axle Double	5 Axle Double	>6 Axle Double	<6 Axle Multi	6 Axle Multi	>6 Axle Multi	Unclassified	Cycles	Cars + Trailer	2 Axle Long	Bus	2 Axle 6-Tire	3 Axle Single	4 Axle Single	4 Axle Double	5 Axle Double	>6 Axle Double	<6 Axle Multi	6 Axle Multi	>6 Axle Multi	Unclassified		
3/2/2020	0.8%	73.2%	18.8%	1.6%	5.1%	0.1%	0.0%	0.3%	0.0%	0.0%	0.0%	0.0%	0.0%	0.1%	21	1876	481	42	132	3	0	7	0	0	0	0	0	0	2	2564
3/3/2020	1.0%	73.0%	18.4%	1.5%	5.6%	0.2%	0.0%	0.3%	0.0%	0.0%	0.0%	0.0%	0.0%	0.1%	26	1986	501	42	151	5	0	7	0	0	0	0	0	0	2	2720
3/4/2020	1.1%	73.3%	18.9%	1.5%	4.8%	0.1%	0.0%	0.1%	0.0%	0.0%	0.0%	0.0%	0.0%	0.1%	31	2049	529	43	133	2	0	3	0	1	0	0	0	0	3	2794
3/5/2020	0.8%	74.1%	18.4%	1.7%	4.6%	0.1%	0.0%	0.1%	0.0%	0.0%	0.0%	0.0%	0.0%	0.0%	23	2026	503	47	126	3	0	4	0	0	0	0	0	0	1	2733
Total	0.9%	73.4%	18.6%	1.6%	5.0%	0.1%	0.0%	0.2%	0.0%	0.0%	0.0%	0.0%	0.0%	0.1%	101	7937	2014	174	542	13	0	21	0	1	0	0	0	8	10811	

Class Data Summary

Bin #	1	2	3	4	5	6	7	8	9	10	11	12	13	14	Total Volume
Bin Class	Cycles	Cars + Trailer	2 Axle Long	Bus	2 Axle 6-Tire	3 Axle Single	4 Axle Single	4 Axle Double	5 Axle Double	>6 Axle Double	<6 Axle Multi	6 Axle Multi	>6 Axle Multi	Unclassified	Total Volume
Survey Total	101	7937	2014	174	542	13	0	21	0	1	0	0	0	8	10811
% Total	0.9%	73.4%	18.6%	1.6%	5.0%	0.1%	0.0%	0.2%	0.0%	0.0%	0.0%	0.0%	0.0%	0.1%	100%
Accumulated %	0.9%	74.4%	93.0%	94.6%	99.6%	99.7%	99.7%	99.9%	99.9%	99.9%	99.9%	99.9%	99.9%	100.0%	
Inv. Accum. %	99.1%	25.6%	7.0%	5.4%	0.4%	0.3%	0.3%	0.1%	0.1%	0.1%	0.1%	0.1%	0.1%	0.0%	

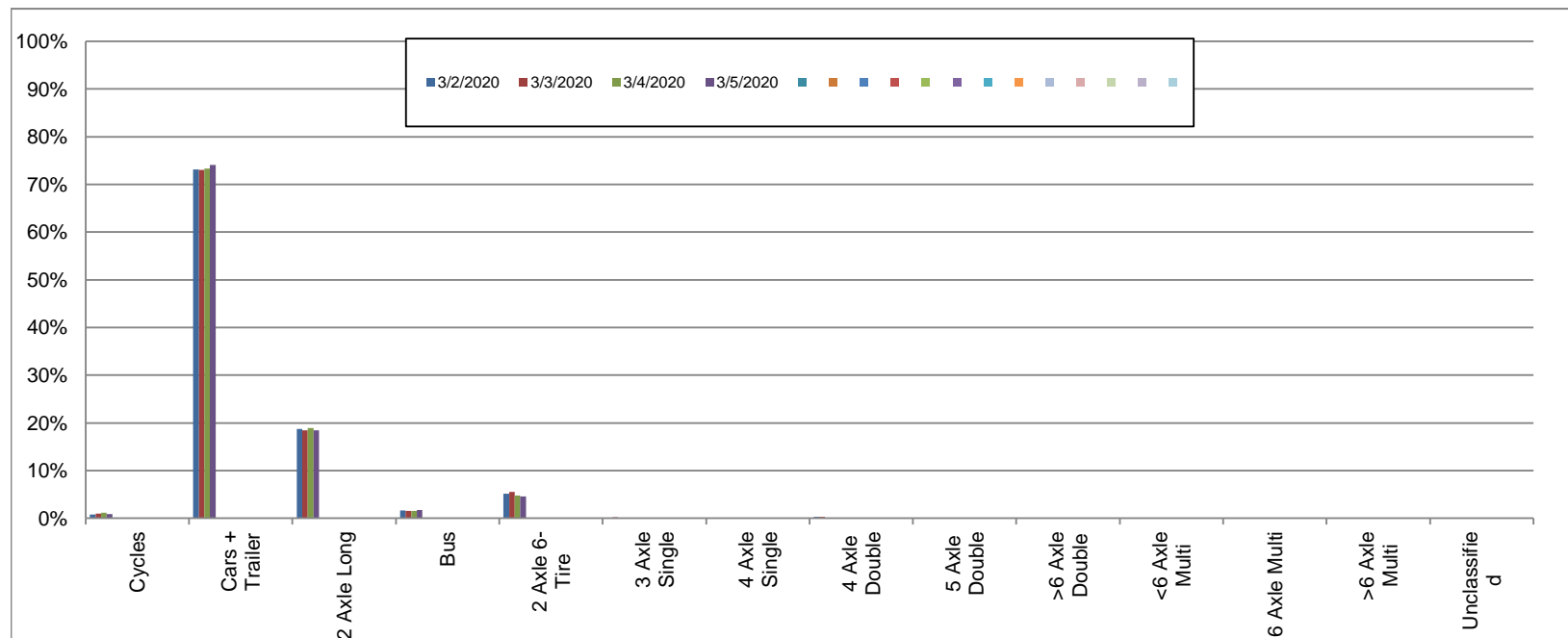

Classification Descriptions

Bin #	Bin Description
1	Motorcycles
2	Passenger cars, including those with recreational trailers
3	2-axle pick-ups, vans, and RVs, including those with recreational trailers
4	Buses
5	2-axle, 6-tire single units
6	3-axle single units
7	4-axle single units
8	3-axle or 4-axle double unit
9	5-axle double unit
10	6-, 7-, or 8-axle double unit
11	5-axle multiple unit
12	6-axle multiple unit
13	7-or-more-axle multiple unit
14	Vehicles that could not be classified

Site notes: